

Call for Expression of Interest in the development of INSPIRE

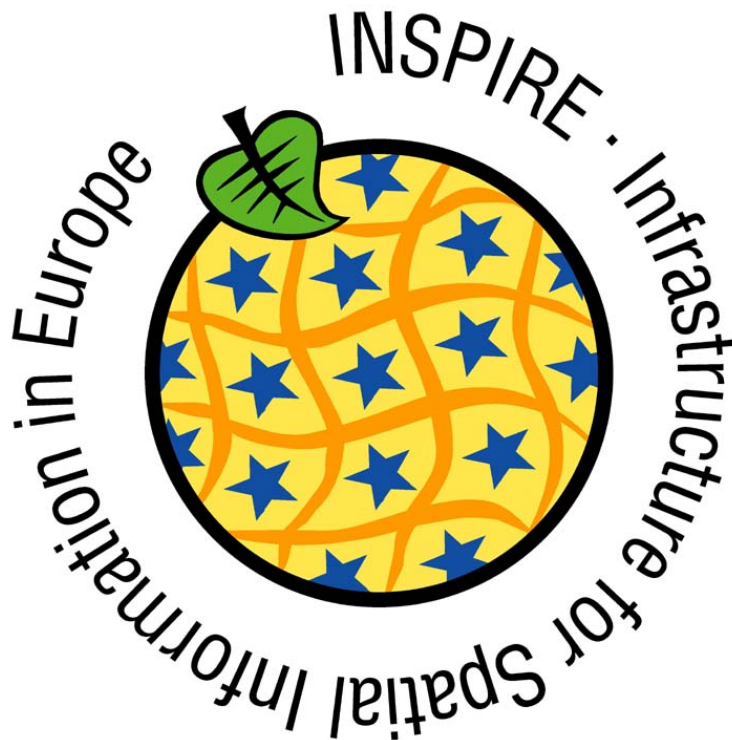

REGISTRATION FORM

TO BE USED ONLY TO PREPARE THE ANSWERS

ONLY FORMS COMPILED VIA THE ON-LINE
REGISTRATION AT <http://www.ec-gis.org/inspire/>
WILL BE CONSIDERED.

NOTE: The fields in **red** are mandatory.

Minor changes could be possible between the current version and the on-line forms.

For any clarification please contact inspire_info@jrc.it

Call for Expression of Interest in the development of INSPIRE

The call for expression of interest for INSPIRE development for the preparatory phase (2005-2006) is open since 11 March 2005 on the INSPIRE website only.

INSPIRE is an EU initiative to establish an infrastructure for spatial information in Europe that will help to make spatial or geographical information more accessible and interoperable for a wide range of purposes supporting sustainable development.

This call is addressed to any organisation or network which has an interest in the spatial information themes and services referred to in the **INSPIRE Directive 2007/2/EC**. They can propose to organise or be part of a community with interests in spatial data for particular uses (SDIC), they can register as a legally mandated organisation (LMO), they can propose experts to participate in Drafting Teams working on the preparation of the detailed implementing rules of INSPIRE or they can propose pilot projects to feed or test INSPIRE implementing rules.

This call will remain open on a permanent basis. It will allow organisations or networks to become involved in the preparation of the implementation of INSPIRE. The initial composition of the Drafting Teams was formed on the basis of experts that were proposed by 15 April 2005. Experts proposed after 15 April 2005 constitute a reserve pool which can be used according to the needs and which could be involved in the review of the proposals of the Drafting Teams.

The following documents should be carefully read before starting to fill out the registration forms:

- [INSPIRE Directive](#)
- [INSPIRE SDIC/LMO Call Preparation Form](#)
- [INSPIRE SDIC/LMO FAQ](#)

ONLY FORMS COMPILED VIA THE ON-LINE REGISTRATION WILL BE CONSIDERED.

The WFD/WISE SDIC described in Section 11.3.1 has already been registered to facilitate the understanding of this call. It will be possible to visualise other SDICs once the online registration is enabled. Organisations and networks are invited to consider joining already existing relevant SDICs before creating a new SDIC. For this purpose, they can make contact with the SDIC co-ordinator.

The Registration will be made in a number of different steps according to the information provided and level of interest:

1. [Obtain a password or Login](#) (Username/Password)
2. Register the SDIC / LMO and indicate level of interest
3. Provide detailed information about SDIC / LMO and at a second stage
4. Propose experts, register reference material or projects
5. View/Update information provided

The EC reserves the right to discuss with the registered organisations effective ways of organising the participation in the drafting and reviewing of the INSPIRE implementing rules.

Queries should be addressed to: inspire-sdic@jrc.it

Call for Expression of Interest in the development of INSPIRE

REGISTERING a SDIC or a LMO

The Registration will be made in 1, 2 or 3 different steps according to the information provided and level of interest:

- Step1)** Identify the SDIC / LMO and indicate level of interest
- Step2)** Provide detailed information about SDIC / LMO
- Step3)** Propose experts, register reference material or projects

NOTE - Information collected during the Step1 will be published on the INSPIRE web site.

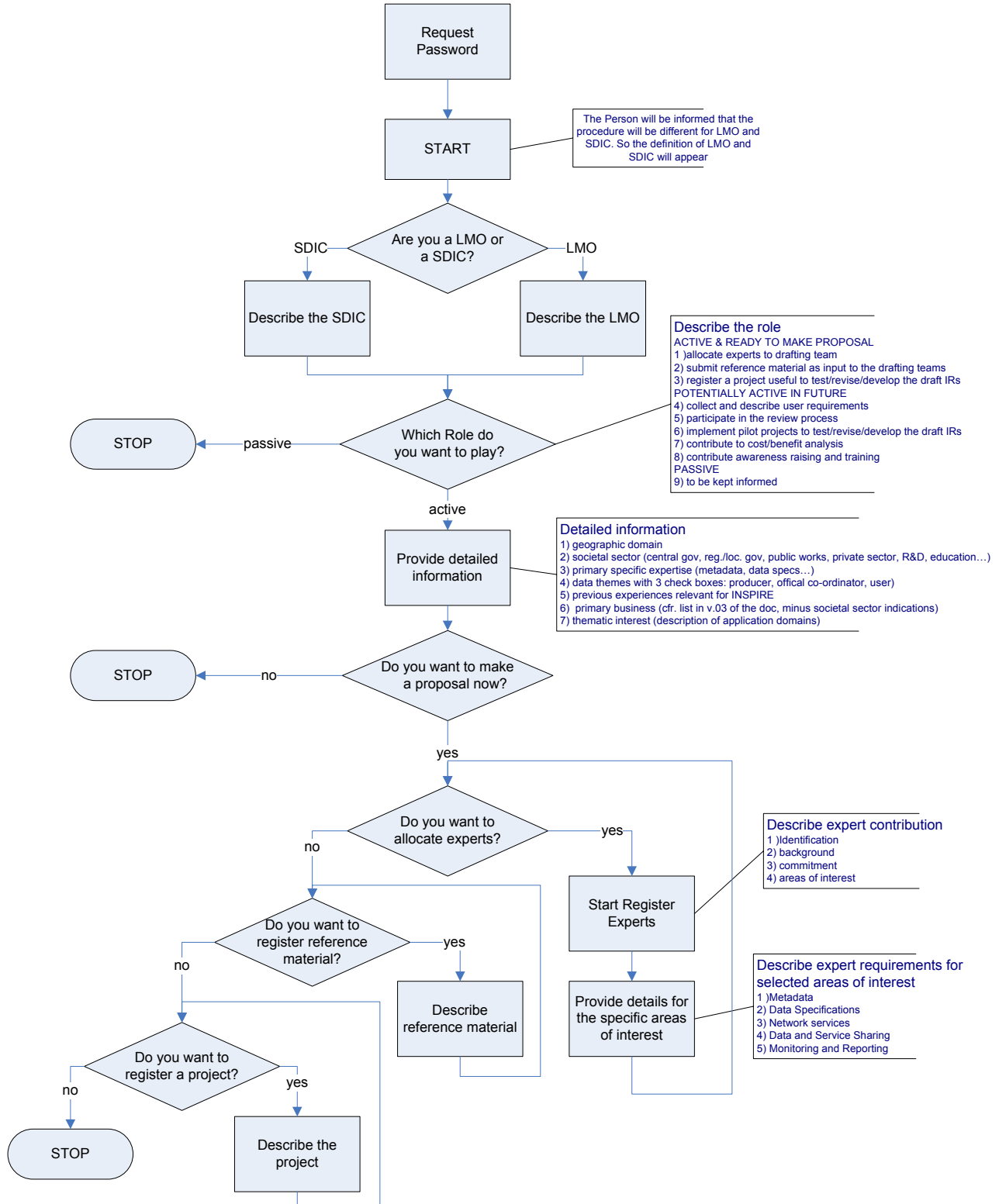

Call for Expression of Interest in the development of INSPIRE

STEP 1 - Identify the SDIC / LMO and indicate level of interest!

DO YOU WANT TO REGISTER AS LMO OR AS SDIC?	
Typology	SDIC <input type="checkbox"/> LMO <input type="checkbox"/>

if the SDIC is flagged than continue with Step 1.1 otherwise go to step 1.2

Call for Expression of Interest in the development of INSPIRE

STEP 1.1 - Identify the SDIC

SDIC DESCRIPTION	
SDIC Title ¹	
Acronym ²	
Mission and Objectives ³	
Mandate ⁴	
Formal Mandate ⁵	International/European Conventions <input type="checkbox"/> European Commission <input type="checkbox"/> National Government <input type="checkbox"/> Regional Government <input type="checkbox"/> None <input type="checkbox"/>
Main Activities ⁶	
SDIC URL ⁷	
Membership ⁸	
Typology ⁹	Regional <input type="checkbox"/> Thematic <input type="checkbox"/> Sectorial <input type="checkbox"/>
Comments	

¹ The title will be used in the future to identify your SDIC, so try to be clear expressing in the title the mandate and the area of influence of your SDIC (eg. Cross Border SDI between Belgium, Netherlands and Germany, European Working Group for the implementation of the Water Framework directive, ...)

² Provide an acronym as quick SDIC identifier

³ Describe the mission and objectives of the SDIC (e.g. Discuss issues of harmonisation of national datasets -including data modeling, reference systems, metadata and data validation, encoding systems...)

⁴ Provide a short description of the mandate of the SDIC (e.g. agreement, temporary association, members of a project, umbrella organization, not for profit, public+private consortium/association, ...)

⁵ Identify which Authority assigned a formal mandate to the SDIC (if any)

⁶ Describe activities (e.g. workshops, working groups, technical specifications development, projects ...)

⁷ Please provide the URL of the SDIC web site in case the SDIC is actively communicating with the public

⁸ it is important to know the members of the SDIC. The list should not be exhaustive but should help in clarifying SDIC composition (e.g. 1) all National Mapping Agencies and Traffic Authorities, Ministries of Environment, Environment Protection Agencies, Research Institutes of various European Countries, Geological Institutes and Water Authorities, ...)

⁹ The concept of SDICs can be presented in a three-dimensional space of communities developing applications for a particular Sector in society, a given Thematic issue or within a specific Region.

Call for Expression of Interest in the development of INSPIRE

SDIC CONTACT INFORMATION				
Contact Person	Name		Surname	
Organisation				
Function				
Address				
Country				
e-mail				
Tel		Fax		

go to step 1.3

Call for Expression of Interest in the development of INSPIRE

STEP 1.2 - Identify the LMO

LMO DESCRIPTION					
Organization					
Level of authority:	International <input type="checkbox"/>	Europe <input type="checkbox"/>	TransNational <input type="checkbox"/>	National <input type="checkbox"/>	Regional <input type="checkbox"/>
	Description of geographic extent				
Formal Mandate¹⁰					
Main Activities¹¹					
URL¹²					
Comments					
LMO CONTACT INFORMATION					
Contact Person	Name		Surname		
Organisation					
Function					
Address					
Country					
e-mail					
Tel		Fax			

go to step 1.3

¹⁰ Describe the formal mandate of the LMO in relation to one of more of the INSPIRE issues

¹¹ Describe main activities relevant for INSPIRE implementation

¹² Please provide the URL of the LMO web site

Call for Expression of Interest in the development of INSPIRE

STEP 1.3 - Indicate level of interest

PROPOSED ROLE IN INSPIRE DEVELOPMENT	
1)	allocate experts to Drafting Team <input type="checkbox"/>
2)	submit reference material as input to the Drafting Teams <input type="checkbox"/>
3)	register a project useful to test/revise/develop the draft Implementing Rules <input type="checkbox"/>
4)	collect and describe user requirements related to Environmental policies <input type="checkbox"/>
5)	participate in the review process <input type="checkbox"/>
6)	implement pilot projects to test/revise/develop the draft Implementing Rules <input type="checkbox"/>
7)	contribute to cost/benefit analysis of the draft Implementing Rules <input type="checkbox"/>
8)	contribute awareness raising and training <input type="checkbox"/>
9)	be kept informed <input type="checkbox"/>

if the SDIC only flagged the field “to be kept informed” the registration is completed, otherwise other questions are asked.

You have completed step 1.

Call for Expression of Interest in the development of INSPIRE

	20. Energy resources <input type="checkbox"/>	<input type="checkbox"/>	<input type="checkbox"/>	
	21. Mineral resources <input type="checkbox"/>	<input type="checkbox"/>	<input type="checkbox"/>	
Previous experiences relevant for INSPIRE development ¹⁵				
Primary Business ¹⁶				
Environmental application domains (if any) ¹⁷				

***You have completed step 2.
If you are ready to propose experts, register reference material or projects you should proceed to Step3***

¹⁴ Please specify which INSPIRE data themes are related to your areas of interest according to your status: producer, official coordinator or user (multiple boxes can be selected)

¹⁵ Shortly summarise relevant experiences related to the INSPIRE areas of interest.

¹⁶ Please indicate your primary business (eg. Telecom, Energy, Water utilities, Emergency services, Public safety, Environmental Management, Agriculture, Transport, Hardware, Software development, Standardization, Consulting / Technical services, Surveying, Mapping, Photogrammetry, Remote Sensing, Architecture Design, Engineering / Construction, Value added reseller, Retail / Marketing, Insurance, ...). This list is indicative and not exhaustive.

¹⁷ Please indicate your environmental application domains if any (e.g. Monitoring Biodiversity, Monitoring Wetland, Monitoring Bathing water, Monitoring Coastal areas, Monitoring Water pollution, Monitoring Air pollution, Monitoring Soil pollution, Monitoring Waste, Climate change, Spatial Planning, Monitoring Urban sprawl, Fringe area development, Transport development, Urban development, Rural development, Water Resources Management, Coastal Zone Management, Vegetation Management, Soil resources Management, Energy Management, Mineral resources Management, Man-made Hazard Management, Transport and pipe-lines Management, Industrial sites Management, Hazardous waste Management, Earthquake & volcano Prevention and Management, Drought Prevention and Management, Forest Fire Prevention and Management, Floods & extreme weather Prevention and Management, Landslide Prevention and Management, Avalanches Prevention and Management, Tsunami, Prevention and Management, Soil erosion Prevention and Management, Coastal erosion Prevention and Management, Health Prevention and Management,...). This list is indicative and not exhaustive.

Call for Expression of Interest in the development of INSPIRE

STEP 3 – Propose experts, register reference material or projects:

3.1) Propose experts for the Drafting Teams

EXPERT IDENTIFICATION			
Name			
Surname			
Organisation			
Link with the SDIC /LMO ¹⁸			
Address			
e-mail			
Tel		Fax	
URL			
Short CV including qualifications and dominant Area of expertise ¹⁹			
Full CV (optional) ²⁰			
THEMATIC BACKGROUND			
Involvement in the implementation of environmentally related directives			
Involvement in activities relevant for the definition of INSPIRE implementing rules			
DRAFTING EXPERIENCE ²¹			
in developing technical specifications <input type="checkbox"/>	in developing legal/procedural specifications <input type="checkbox"/>		
COMMITMENT ²²			

¹⁸ Please specify the relationship of the organization with your SDIC / LMO in case the expert is not a member of your organization.

¹⁹ 500 words max

²⁰ Upload your CV in .pdf or .doc

²¹ Please be aware that the proposed expert should be able to contribute to the Drafting Team that will use English as working language.

²² The expert is acting on behalf of his/her SDIC/LMO. For this reason, it is the expert 's responsibility to provide feedback to his/her community/organisation.

Call for Expression of Interest in the development of INSPIRE

Declaration of Commitment ²³	
Total man/months committed ²⁴	
Comments ²⁵	
AREAS OF INTEREST	
Specific Expertise ²⁶	Metadata <input type="checkbox"/> Data Specifications <input type="checkbox"/> Network services <input type="checkbox"/> Data and Service Sharing <input type="checkbox"/> Monitoring and Reporting <input type="checkbox"/>

²³ Please declare the LMO/SDIC commitment to provide support to the expert (eg: ...hereby we declare to commit to the draft Implementing Rules development process by ensuring availability of <expert name> during <n person-months> of participation in a DT).

²⁴ Please indicate the number of man/months that the SDIC/LMO is committed to cover the expert's time

²⁵ Please provide additional comments about the possibility to commit the expert (e.g. the expert might only be available for a limited period, or may not be able to commit himself/herself already)

²⁶ Multiple selection possible

Call for Expression of Interest in the development of INSPIRE

if the field “metadata” was selected

METADATA – EXPERT REQUIREMENTS

- Participation in international standards development including thesauri and multi lingual issues
- Experience in implementation of standards for metadata
- Experience in thesauri and multi lingual issues
- Experience with encoding (XML)
- Development and implementation of mechanisms for schema translation
- Experience with Service Metadata (e.g. WSDL)
- Experience with Service Registry (e.g. UDDI)
- Experience in metadata issues related to the INSPIRE themes

*if the expert flagged the field “Experience in metadata for the inspire themes”
Please select themes related to your expertise.*

Annex I

	User	Producer	Coordinator
1. Coordinate reference systems	<input type="checkbox"/>	<input type="checkbox"/>	<input type="checkbox"/>
2. Geographical grid systems	<input type="checkbox"/>	<input type="checkbox"/>	<input type="checkbox"/>
3. Geographical names	<input type="checkbox"/>	<input type="checkbox"/>	<input type="checkbox"/>
4. Administrative units	<input type="checkbox"/>	<input type="checkbox"/>	<input type="checkbox"/>
5. Addresses	<input type="checkbox"/>	<input type="checkbox"/>	<input type="checkbox"/>
6. Cadastral parcels	<input type="checkbox"/>	<input type="checkbox"/>	<input type="checkbox"/>
7. Transport networks	<input type="checkbox"/>	<input type="checkbox"/>	<input type="checkbox"/>
8. Hydrography	<input type="checkbox"/>	<input type="checkbox"/>	<input type="checkbox"/>
9. Protected sites	<input type="checkbox"/>	<input type="checkbox"/>	<input type="checkbox"/>

Annex II

	User	Producer	Coordinator
1. Elevation	<input type="checkbox"/>	<input type="checkbox"/>	<input type="checkbox"/>
2. Land Cover	<input type="checkbox"/>	<input type="checkbox"/>	<input type="checkbox"/>
3. Orthoimagery	<input type="checkbox"/>	<input type="checkbox"/>	<input type="checkbox"/>
4. Geology	<input type="checkbox"/>	<input type="checkbox"/>	<input type="checkbox"/>

Annex III

	User	Producer	Coordinator
1. Statistical units	<input type="checkbox"/>	<input type="checkbox"/>	<input type="checkbox"/>
2. Buildings	<input type="checkbox"/>	<input type="checkbox"/>	<input type="checkbox"/>
3. Soil	<input type="checkbox"/>	<input type="checkbox"/>	<input type="checkbox"/>
4. Land use	<input type="checkbox"/>	<input type="checkbox"/>	<input type="checkbox"/>
5. Human health and safety	<input type="checkbox"/>	<input type="checkbox"/>	<input type="checkbox"/>
6. Utility and Governmental service	<input type="checkbox"/>	<input type="checkbox"/>	<input type="checkbox"/>
7. Environmental monitoring facilities	<input type="checkbox"/>	<input type="checkbox"/>	<input type="checkbox"/>
8. Production and industrial facilities	<input type="checkbox"/>	<input type="checkbox"/>	<input type="checkbox"/>
9. Agricultural and aquaculture facilities	<input type="checkbox"/>	<input type="checkbox"/>	<input type="checkbox"/>
10. Population distribution – demography	<input type="checkbox"/>	<input type="checkbox"/>	<input type="checkbox"/>
11. Area management/restriction/regulation zones & reporting units	<input type="checkbox"/>	<input type="checkbox"/>	<input type="checkbox"/>
12. Natural risk zones	<input type="checkbox"/>	<input type="checkbox"/>	<input type="checkbox"/>
13. Atmospheric conditions	<input type="checkbox"/>	<input type="checkbox"/>	<input type="checkbox"/>
14. Meteorological geographical features	<input type="checkbox"/>	<input type="checkbox"/>	<input type="checkbox"/>

Call for Expression of Interest in the development of INSPIRE

- | | | | |
|---|--------------------------|--------------------------|--------------------------|
| 15. Oceanographic geographical features | <input type="checkbox"/> | <input type="checkbox"/> | <input type="checkbox"/> |
| 16. Sea regions | <input type="checkbox"/> | <input type="checkbox"/> | <input type="checkbox"/> |
| 17. Bio-geographical regions | <input type="checkbox"/> | <input type="checkbox"/> | <input type="checkbox"/> |
| 18. Habitats and biotopes | <input type="checkbox"/> | <input type="checkbox"/> | <input type="checkbox"/> |
| 19. Species distribution | <input type="checkbox"/> | <input type="checkbox"/> | <input type="checkbox"/> |
| 20. Energy resources | <input type="checkbox"/> | <input type="checkbox"/> | <input type="checkbox"/> |
| 21. Mineral resources | <input type="checkbox"/> | <input type="checkbox"/> | <input type="checkbox"/> |

Please provide a brief description of the expert's experience and competence in the selected areas	
--	--

Call for Expression of Interest in the development of INSPIRE

if the field “data specifications” was selected

DATA SPECIFICATIONS – EXPERT REQUIREMENTS
<ul style="list-style-type: none"> • Conceptual modeling of spatial databases and conceptual schema language expertise (UML) <input type="checkbox"/> • Participation in the standards development for data specifications <input type="checkbox"/> • Implementation of relevant standards for development of data specifications <input type="checkbox"/> • Experience on Ontology modelling and on multi -resolution representation in spatial databases <input type="checkbox"/> • Development and implementation of mechanisms for schema translation <input type="checkbox"/> • Experience in data specifications for the INSPIRE themes <input type="checkbox"/>

if the expert flagged the field “Experience in data specifications for the INSPIRE themes” Please select themes related to your expertise.

Annex I

	User	Produce	Coordinator
1. Coordinate reference systems	<input type="checkbox"/>	<input type="checkbox"/>	<input type="checkbox"/>
2. Geographical grid systems	<input type="checkbox"/>	<input type="checkbox"/>	<input type="checkbox"/>
3. Geographical names	<input type="checkbox"/>	<input type="checkbox"/>	<input type="checkbox"/>
4. Administrative units	<input type="checkbox"/>	<input type="checkbox"/>	<input type="checkbox"/>
5. Addresses	<input type="checkbox"/>	<input type="checkbox"/>	<input type="checkbox"/>
6. Cadastral parcels	<input type="checkbox"/>	<input type="checkbox"/>	<input type="checkbox"/>
7. Transport networks	<input type="checkbox"/>	<input type="checkbox"/>	<input type="checkbox"/>
8. Hydrography	<input type="checkbox"/>	<input type="checkbox"/>	<input type="checkbox"/>
9. Protected sites	<input type="checkbox"/>	<input type="checkbox"/>	<input type="checkbox"/>

Annex II

	User	Produce	Coordinator
1. Elevation	<input type="checkbox"/>	<input type="checkbox"/>	<input type="checkbox"/>
2. Land Cover	<input type="checkbox"/>	<input type="checkbox"/>	<input type="checkbox"/>
3. Orthoimagery	<input type="checkbox"/>	<input type="checkbox"/>	<input type="checkbox"/>
4. Geology	<input type="checkbox"/>	<input type="checkbox"/>	<input type="checkbox"/>

Annex III

	User	Produce	Coordinator
1. Statistical units	<input type="checkbox"/>	<input type="checkbox"/>	<input type="checkbox"/>
2. Buildings	<input type="checkbox"/>	<input type="checkbox"/>	<input type="checkbox"/>
3. Soil	<input type="checkbox"/>	<input type="checkbox"/>	<input type="checkbox"/>
4. Land use	<input type="checkbox"/>	<input type="checkbox"/>	<input type="checkbox"/>
5. Human health and safety	<input type="checkbox"/>	<input type="checkbox"/>	<input type="checkbox"/>
6. Utility and Governmental service	<input type="checkbox"/>	<input type="checkbox"/>	<input type="checkbox"/>
7. Environmental monitoring facilities	<input type="checkbox"/>	<input type="checkbox"/>	<input type="checkbox"/>
8. Production and industrial facilities	<input type="checkbox"/>	<input type="checkbox"/>	<input type="checkbox"/>
9. Agricultural and aquaculture facilities	<input type="checkbox"/>	<input type="checkbox"/>	<input type="checkbox"/>
10. Population distribution – demography	<input type="checkbox"/>	<input type="checkbox"/>	<input type="checkbox"/>

Call for Expression of Interest in the development of INSPIRE

- | | | | |
|--|--------------------------|--------------------------|--------------------------|
| 11. Area management/restriction/regulation zones & reporting units | <input type="checkbox"/> | <input type="checkbox"/> | <input type="checkbox"/> |
| 12. Natural risk zones | <input type="checkbox"/> | <input type="checkbox"/> | <input type="checkbox"/> |
| 13. Atmospheric conditions | <input type="checkbox"/> | <input type="checkbox"/> | <input type="checkbox"/> |
| 14. Meteorological geographical features | <input type="checkbox"/> | <input type="checkbox"/> | <input type="checkbox"/> |
| 15. Oceanographic geographical features | <input type="checkbox"/> | <input type="checkbox"/> | <input type="checkbox"/> |
| 16. Sea regions | <input type="checkbox"/> | <input type="checkbox"/> | <input type="checkbox"/> |
| 17. Bio-geographical regions | <input type="checkbox"/> | <input type="checkbox"/> | <input type="checkbox"/> |
| 18. Habitats and biotopes | <input type="checkbox"/> | <input type="checkbox"/> | <input type="checkbox"/> |
| 19. Species distribution | <input type="checkbox"/> | <input type="checkbox"/> | <input type="checkbox"/> |
| 20. Energy resources | <input type="checkbox"/> | <input type="checkbox"/> | <input type="checkbox"/> |
| 21. Mineral resources | <input type="checkbox"/> | <input type="checkbox"/> | <input type="checkbox"/> |

<p>Please provide a brief description of the expert's experience and competence in the selected areas</p>	
---	--

Call for Expression of Interest in the development of INSPIRE

if the field “Network Services” was selected

NETWORK SERVICES – EXPERT REQUIREMENTS

- Experience in SDI technical implementation
- System Architecture expertise
- Experience in Architecture verification and validation
- Knowledge of existing and emerging open IT and geospatial standards
- Distributed processing implementation and operation experience
- Specifications methods knowledge (UML,...) and tools
- Implementation specifications expertise
- Experience in the development of portal based on distributed services/catalogues
- Experience in specifications for the INSPIRE Services

*if the expert flagged the field “Experience in specifications for the INSPIRE Services”
Please select the INSPIRE Services related to your expertise.*

- Upload services
- Discovery Services
- View Services
- Download Services
- Transformation Services
- “Invoke Spatial data services” services
- e-commerce services

Please provide a brief description of the expert's experience and competence in the selected areas

Call for Expression of Interest in the development of INSPIRE

if the field “Data and Service Sharing” was selected

DATA AND SERVICE SHARING - EXPERT REQUIREMENTS

- Thematic expertise in different types of rights (rights of ownership, rights of use, copyright..)
- Experience with international/national/regional data policy development
- Knowledge of EU related legal acts (PSI Directive, Aarhus Convention,..)
- Knowledge of different business models on data dissemination
- Knowledge of related legal circumstances (e.g. Privacy issues, national defence...)

Please provide a brief description of the expert's experience and competence in the selected areas

Call for Expression of Interest in the development of INSPIRE

if the field “Data and Service Sharing” was selected” was selected

MONITORING AND REPORTING - EXPERT REQUIREMENTS

- Knowledge on indicator generation (structural indicators, process evaluation indicators)
- Experience with international/national/regional data policy development
- Experience with other community reporting obligations
- Knowledge of cost/benefit analysis

Please provide a brief description of the expert's experience and competence in the selected areas

Call for Expression of Interest in the development of INSPIRE

STEP 3 – Propose experts, register reference material or projects: 3. 2) submit reference material (register a document)

REFERENCE MATERIAL – REGISTER A DOCUMENT ²⁷			
Title			
Creator			
Date			
Publisher			
Description			
Language			
Source			
Rights			
Identifier/URL			
RELEVANCE TO THE INSPIRE			
Relevance to implementing rules	Metadata	<input type="checkbox"/>	
	Data Specifications	<input type="checkbox"/>	
	Network services	<input type="checkbox"/>	
	Data and Service Sharing	<input type="checkbox"/>	
	Monitoring and Reporting	<input type="checkbox"/>	
Other Relevance	User requirements ²⁸	<input type="checkbox"/>	
	Interoperability ²⁹	<input type="checkbox"/>	
	Implementation strategy ³⁰	<input type="checkbox"/>	
	Cost/ benefit analysis ³¹	<input type="checkbox"/>	

²⁷ Please provide a short descriptions of available technical documents/ specifications/position papers that could be helpful for the different Drafting Teams. Please specify if they are available in English and how to access them (eg. URL).

²⁸ Develop representative use-case scenarios and implement solutions that meet identified user needs. Use-case scenarios will describe cross border situations, address data sets covered by INSPIRE, and cope with multilingualism. The solutions will comprise distributed network services.

Call for Expression of Interest in the development of INSPIRE

STEP 3 – Propose experts, register reference material or projects: 3. 3) submit reference material (register a project)

REFERENCE MATERIAL – REGISTER A RUNNING PROJECT ³²				
Name				
Acronym				
Identifier/URL				
Starting Date				
End Date				
Funding Programme ³³				
Partners				
Description				
Geographic extent	International <input type="checkbox"/> Europe <input type="checkbox"/> TransNational <input type="checkbox"/> National <input type="checkbox"/> Regional <input type="checkbox"/>			
	Description of geographic extent			
PROJECT CONTACT INFORMATION				
Contact Person	Name		Surname	
Organisation				
Address				
Country				
e-mail				
Tel		Fax		

²⁹ Demonstrate the feasibility and advantages of the interoperability-based solutions for sharing spatial data and information services while observing the principles and standards set out in the INSPIRE documents;

³⁰ Acquire experience in implementing interoperable solutions and to develop re-usable processes for the INSPIRE Implementation Phase.

³¹ Determine the cost and benefit of implementing interoperability-based solutions on the basis of real cases

³² Please provide a short description/reference to INSPIRE related projects undertaken including URL

³³ Please explain how it was funded: e.g. European, National, Regional, R&TD, Self-funded, ...

Call for Expression of Interest in the development of INSPIRE

RELEVANCE TO THE INSPIRE			
Relevance to implementing rules	Metadata	<input type="checkbox"/>	
	Data Specifications	<input type="checkbox"/>	
	Network services	<input type="checkbox"/>	
	Data and Service Sharing	<input type="checkbox"/>	
	Monitoring and Reporting	<input type="checkbox"/>	
Other Relevance	User requirements ³⁴	<input type="checkbox"/>	
	Interoperability ³⁵	<input type="checkbox"/>	
	Implementation strategy ³⁶	<input type="checkbox"/>	
	Cost/ benefit analysis ³⁷	<input type="checkbox"/>	

You have completed the procedure.
 Thank you very much. We will keep your informed.

³⁴ Develop representative use-case scenarios and implement solutions that meet identified user needs. Use-case scenarios will describe cross border situations, address data sets covered by INSPIRE, and cope with multilingualism. The solutions will comprise distributed network services.

³⁵ Demonstrate the feasibility and advantages of the interoperability-based solutions for sharing spatial data and information services while observing the principles and standards set out in the INSPIRE documents;

³⁶ Acquire experience in implementing interoperable solutions and to develop re-usable processes for the INSPIRE Implementation Phase.

³⁷ Determine the cost and benefit of implementing interoperability-based solutions on the basis of real cases