

Sustainability and future of INSPIRE infrastructure components

Alexander Kotsev, Marco Minghini, Vlado Cetl, Michael Lutz,
Karen Fullerton, Daniele Francioli

INSPIRE Community Forum Webinar

ICF Workshop, 11/12/2020

Context

- Tools deliver in accordance with expectations
- Maturing technology fit for purpose
- Improved dialogue with MS
 - Transparent predefined release cycle
 - Updated documentation of the tools
- However
 - Created in different periods with different bounding conditions
 - Different technologies
 - Rooted into the infrastructure of the JRC
 - All this introduces additional costs and difficult to maintain

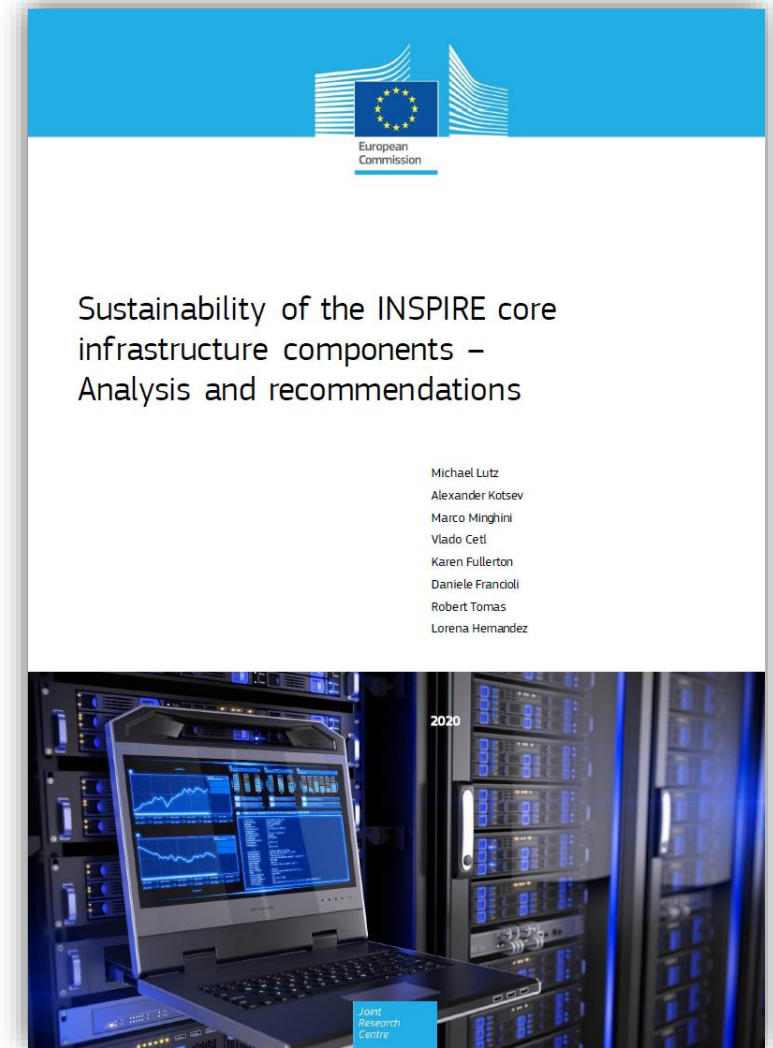

How to ensure the sustainability of components?

1. Build strategic partnerships with communities
2. Use of mainstream technology
3. Harmonise the approaches for helpdesk
4. Decouple tools from infrastructure

1. Strategic partnerships

- Establish a governance structure with shared responsibilities
 - Users, providers, software projects, open-source communities, standardisation bodies, Commission services
- Facilitated by open-source licensing (EUPL)
- **Example:** Re3gistry to be made available in OSGeo-Live
 - Live bundle of open source software (vmdk, etc.)
 - To be released on 31 January 2021
 - Translation sprint planned for 17th of December

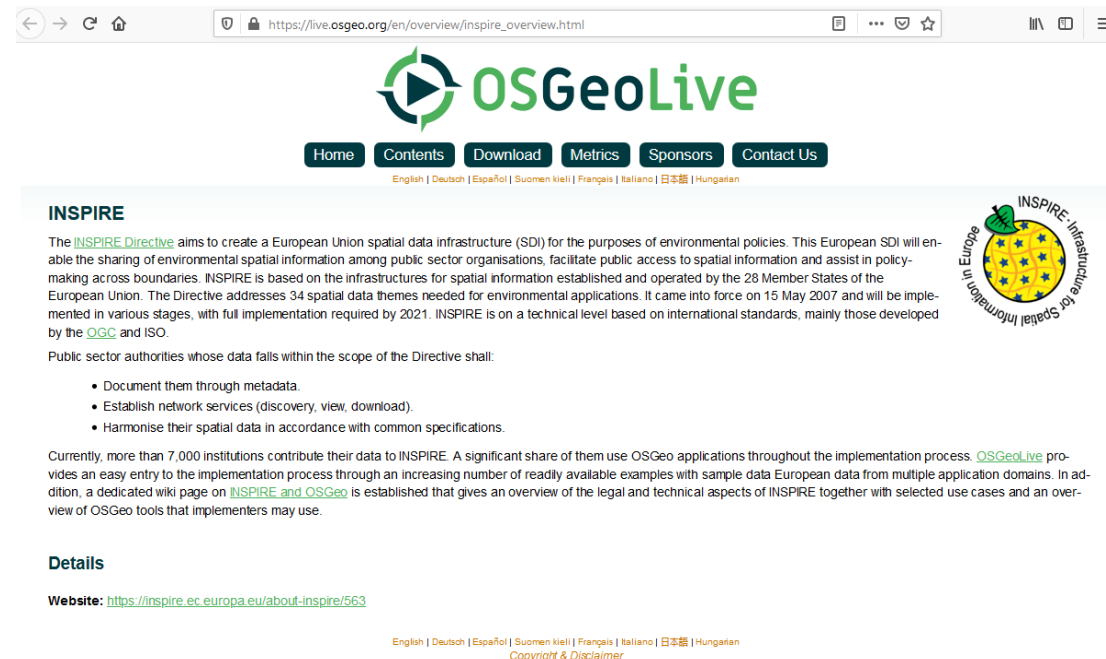

INSPIRE

The [INSPIRE Directive](#) aims to create a European Union spatial data infrastructure (SDI) for the purposes of environmental policies. This European SDI will enable the sharing of environmental spatial information among public sector organisations, facilitate public access to spatial information and assist in policy-making across boundaries. INSPIRE is based on the infrastructures for spatial information established and operated by the 28 Member States of the European Union. The Directive addresses 34 spatial data themes needed for environmental applications. It came into force on 15 May 2007 and will be implemented in various stages, with full implementation required by 2021. INSPIRE is on a technical level based on international standards, mainly those developed by the [OGC](#) and ISO.

Public sector authorities whose data falls within the scope of the Directive shall:

- Document them through metadata.
- Establish network services (discovery, view, download).
- Harmonise their spatial data in accordance with common specifications.

Currently, more than 7,000 institutions contribute their data to INSPIRE. A significant share of them use OSGeo applications throughout the implementation process. [OSGeoLive](#) provides an easy entry to the implementation process through an increasing number of readily available examples with sample data European data from multiple application domains. In addition, a dedicated wiki page on [INSPIRE and OSGeo](#) is established that gives an overview of the legal and technical aspects of INSPIRE together with selected use cases and an overview of OSGeo tools that implementers may use.

Details

Website: <https://inspire.ec.europa.eu/about-inspire/563>

English | Deutsch | Español | Suomen kieli | Français | Italiano | 日本語 | Hungarian
Copyright & Disclaimer

2. Reuse of mainstream tools

- Focus on the INSPIRE-specificity and not on mainstream tool development
- Not to reinvent the wheel
- **Example:** GeoNetwork as Geoportal backend (tbd)
 - Promising preliminary tests with GeoNetwork v.4
 - New study in the pipeline
 - Possibly substitute the existing custom backend

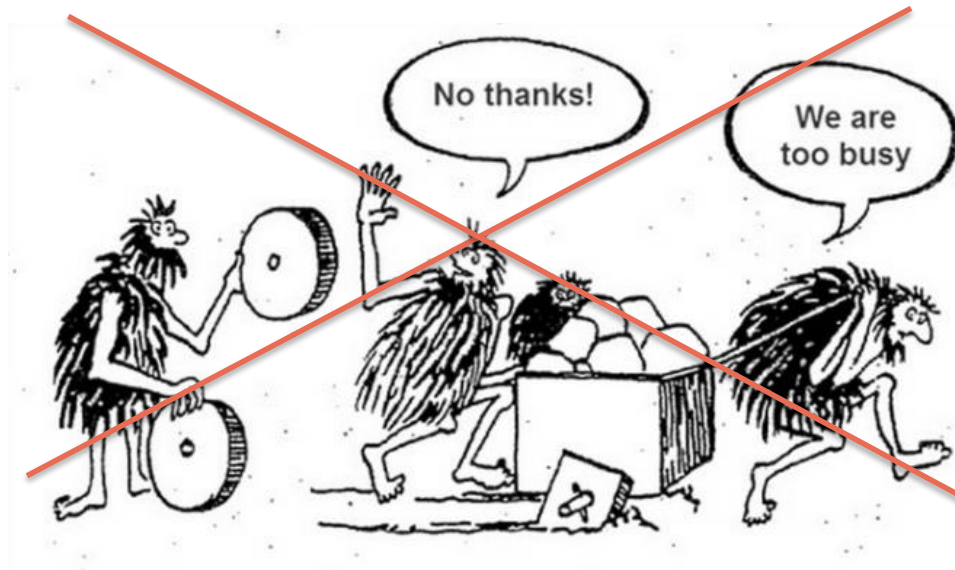

3. Harmonise the approaches for helpdesk

- All helpdesks moved to a single GitHub organisation
 - <https://github.com/INSPIRE-MIF>
- Different repositories for tool-specific helpdesks + a general helpdesk (partially replacing the Community Forum)
- Common approach for all (issue templates, labels, etc.)

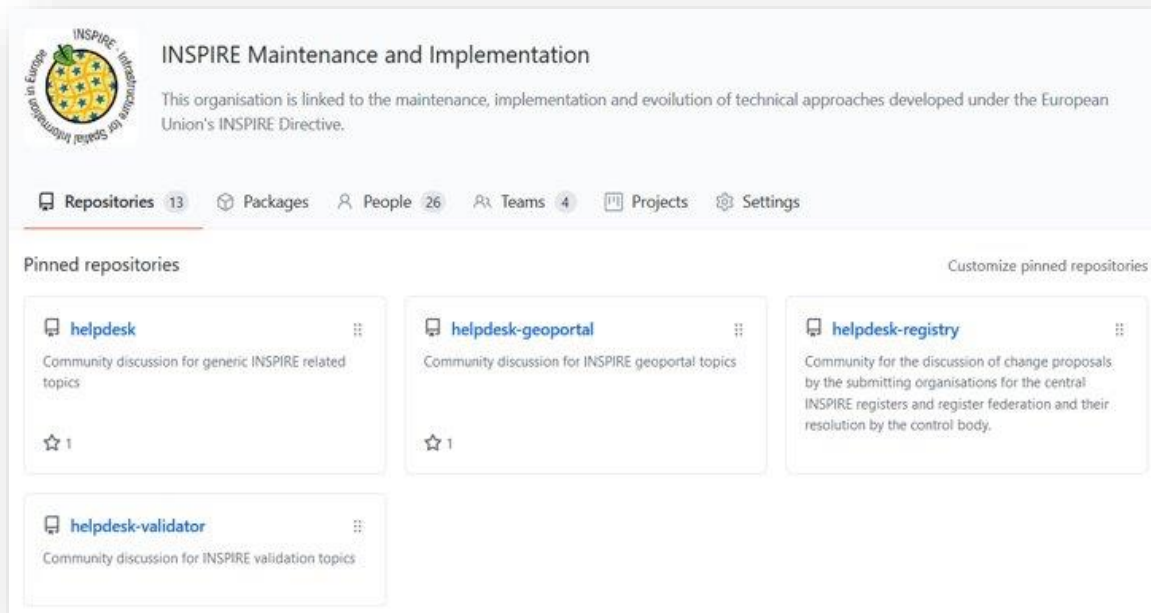

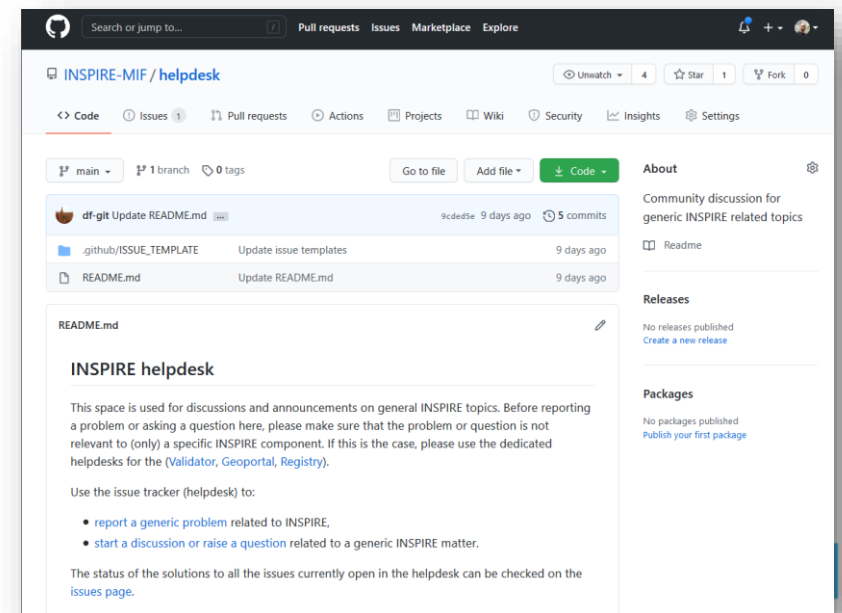

4. Decouple tools from infrastructure

- Extensive use of the cloud for sustaining the tools
- Benefits
 - Scalability
 - Security
 - Non-INSPIRE specific components (e.g. authentication, user management)

GAIA-X workshop

- Planned for Q.1

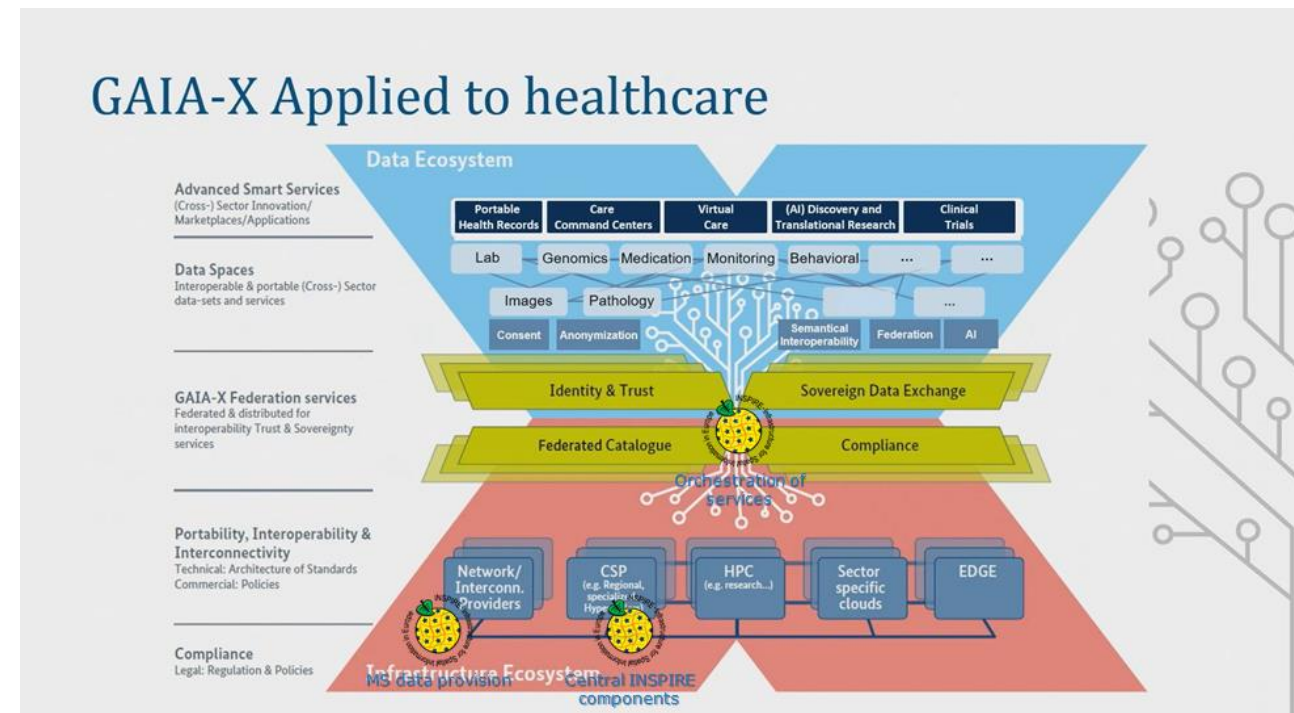

Thank you

© European Union 2020

Unless otherwise noted the reuse of this presentation is authorised under the [CC BY 4.0](https://creativecommons.org/licenses/by/4.0/) license. For any use or reproduction of elements that are not owned by the EU, permission may need to be sought directly from the respective right holders.